









**DMP Proposals Map -  
Lakenham Ward  
GROUP THREE**

**General**

-  Plan boundary
-  Inset Map Boundary

**Transport**

-  City Centre Parking Area (Policy DM29/31)
-  Core Cycling Network Existing (Policy DM29)
-  Core Cycling Network Proposed (Policy DM29)
-  Core Walking Network (Policy DM28)
-  Core Walking Network (Indicative) (Policy DM28)
-  Riverside Walk Existing (Policy DM28)
-  Riverside Walk Proposed (Policy DM28)

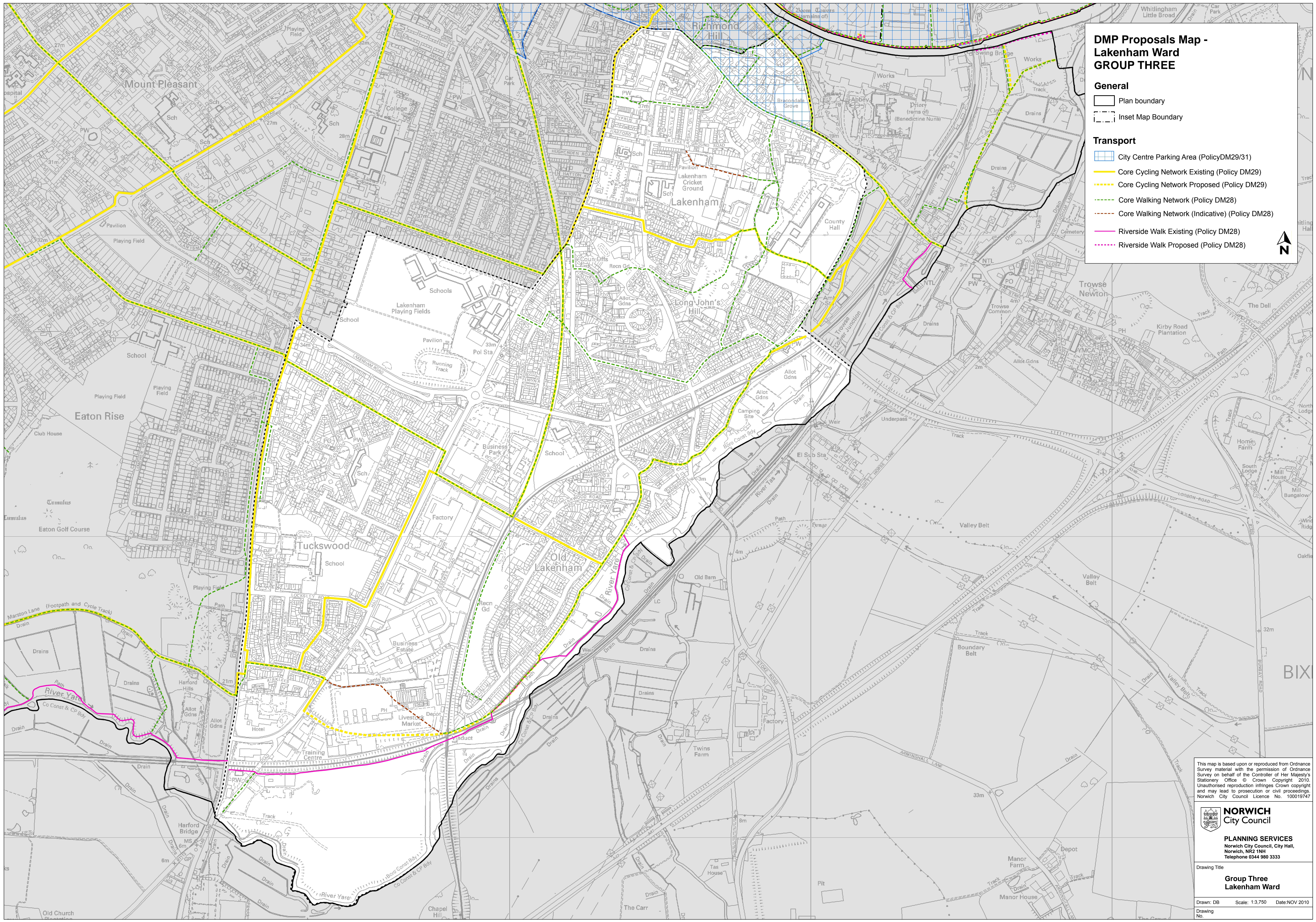

This map is based upon or reproduced from Ordnance Survey material with the permission of Ordnance Survey on behalf of the Controller of Her Majesty's Stationary Office. © Crown Copyright 2010. Unauthorised reproduction infringes Crown copyright and may lead to prosecution or civil proceedings. Norwich City Council Licence No. 100019747

**NORWICH**  
City Council

**PLANNING SERVICES**  
Norwich City Council, City Hall,  
Norwich, NR2 1NH  
Telephone 0344 980 3333

Drawing Title  
**Group Three  
Lakenham Ward**

Drawn: DB    Scale: 1:3,750    Date: NOV 2010  
Drawing No.