

<b>Site reference</b>	<b>X001</b>
<b>Site name/address</b>	Land off Long lane, Costessey
<b>Site size (ha)</b>	40.21 (part of site falls in Norwich Boundary)
<b>Suggested allocation</b>	Housing (alternative use: business/employment)
<b>Existing use</b>	Woodland/open space areas
<b>Proposed by</b>	Springmount Investments (Jersey) Ltd / Vincenthowes Chartered Surveyors
<b>Reason for not carrying forward</b>	The whole site falls into South Norfolk boundary, thus not applicable to the Norwich Site Allocation Plan

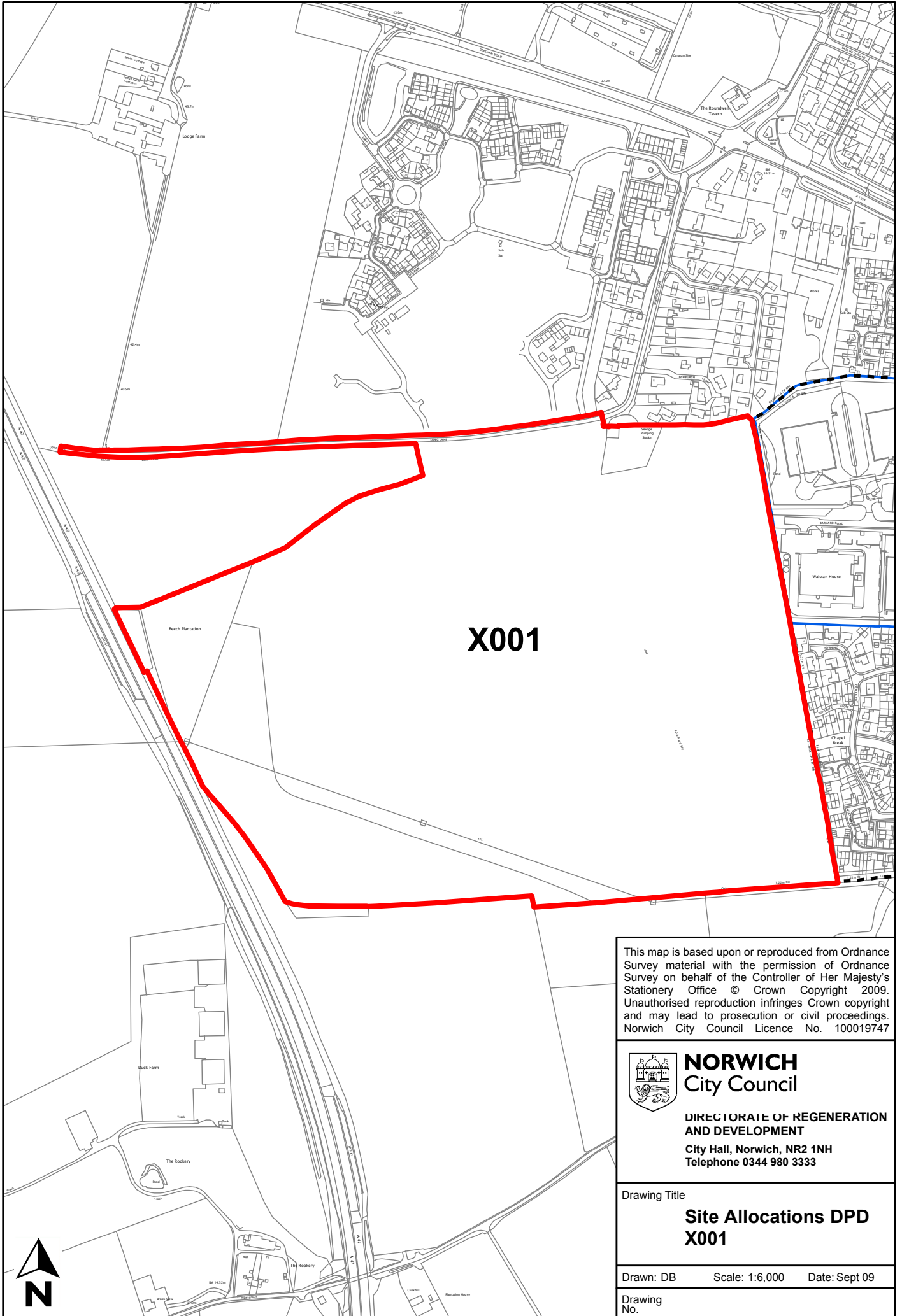

**X001**

This map is based upon or reproduced from Ordnance Survey material with the permission of Ordnance Survey on behalf of the Controller of Her Majesty's Stationery Office © Crown Copyright 2009. Unauthorised reproduction infringes Crown copyright and may lead to prosecution or civil proceedings. Norwich City Council Licence No. 100019747



**NORWICH**  
City Council

**DIRECTORATE OF REGENERATION  
AND DEVELOPMENT**

City Hall, Norwich, NR2 1NH  
Telephone 0344 980 3333

Drawing Title

**Site Allocations DPD  
X001**

Drawn: DB      Scale: 1:6,000      Date: Sept 09

Drawing  
No.

