

<b>SHLAA reference</b>	<b>NOR0005</b>
<b>Site name/address</b>	Former Eaton Rise Service Station, Ipswich Road
<b>Site size (Ha)</b>	0.28
<b>Potential allocation</b>	Housing, possibly jointly with the Adult Training Centre
<b>Existing use</b>	Vacant site
<b>Planning status</b>	None

### **Have your say**

**Do you agree, disagree or think there should be changes to the proposed uses and boundary of the site? Please give reasons.**

**Norwich City Council is not committed to any proposals in this document. The inclusion of a site in this document does not represent a decision by the council unless planning permission has already been granted.**

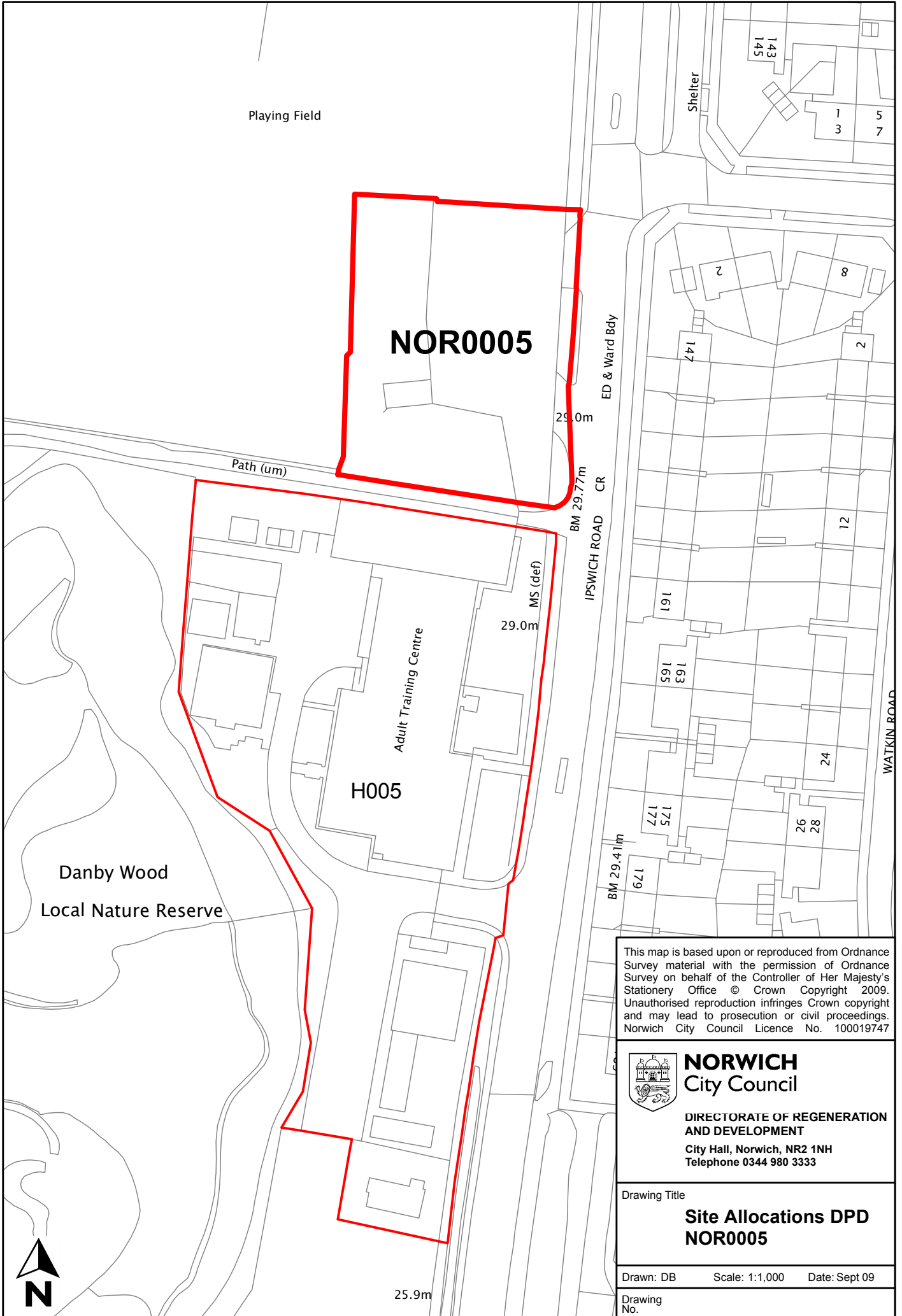

This map is based upon or reproduced from Ordnance Survey material with the permission of Ordnance Survey on behalf of the Controller of Her Majesty's Stationary Office © Crown Copyright 2009. Unauthorised reproduction infringes Crown copyright and may lead to prosecution or civil proceedings. Norwich City Council Licence No. 100019747

**NORWICH**  
 City Council  
 DIRECTORATE OF REGENERATION  
 AND DEVELOPMENT  
 City Hall, Norwich, NR2 1NH  
 Telephone 0344 980 3333

Drawing Title  
**Site Allocations DPD  
 NOR0005**

Drawn: DB      Scale: 1:1,000      Date: Sept 09  
 Drawing No.