

Summary of application for variation of Premises Licence

**St Andrews Hall,
St Andrews Hall Plain Norwich Norfolk NR3 1AU**

Premises Opening Hours

Everyday 09:00 – 00:00

Non Standard/Seasonal Timings

The CAMRA Beer Festival, Autumn half-term week (Oct/Nov each year) extended until 01:00

The CAMRA Beer Festival, Spring half-term week (mid-February each year) extended until 01:00

Activities and Operational Times

Plays (indoors only)

Everyday 09:00 – 00:00

Films (indoors only)

Everyday 09:00 – 00:00

Indoor Sporting Events

Everyday 09:00 – 00:00

Boxing or Wrestling Entertainments (indoors only)

Everyday 09:00 – 00:00

Live Music (indoors only)

Everyday 09:00 – 00:00

Recorded Music (indoors only)

Everyday 09:00 – 00:00

Performances of Dance (indoors only)

Everyday 09:00 – 00:00

Anything of a similar description to live music, recorded music or performances of dance (indoors only)

Everyday 09:00 – 00:00

Sale by Retail of Alcohol (for consumption on the premises)

Everyday 09:00 – 00:00

Non Standard/Seasonal Timings

The CAMRA Beer Festival, Autumn half-term week (Oct/Nov each year) extended until 00:30

The CAMRA Beer Festival, Spring half-term week (mid-February each year) extended until 00:30

The nature of the proposed variation is to reduce opening hours and operational times and to redefine some of the conditions (details enclosed).

Any representation to the application must be received by the Licensing Office by 29 February 2016.

Identify those conditions currently imposed on the licence which you believe could be removed as a consequence of the proposed variation you are seeking.

Annex 2:

Delete point 13 and 14, replace with:

"There will be no amplified regulated entertainment in Blackfriars' Hall, The Crypt or The Garth due to the proximity of residential neighbours."

Annex 3:

Delete point 3, as this is a duplication of point 13

Delete point 6, replace with:

"All regulated entertainment must cease by 23.30"

Delete point 7, replace with:

"RECORDED AMPLIFIED REGULATED ENTERTAINMENT: A noise limiter shall be installed and operated to control noise generated by regulated entertainment in the form of recorded amplified music between the hours of 20.00 and 23.30 hrs. The noise limiter shall be set at a level determined by the local authority environmental health officer, such levels being confirmed in writing to the licensee."

Insert new point:

"LIVE AMPLIFIED REGULATED ENTERTAINMENT: Where regulated entertainment in the form of live music contains an element of amplification, noise levels from the amplified element will be controlled such that this will not exceed 15dB LAeq(5mins) above background levels LA90(5mins) at any noise sensitive premises between the hours of 20.00-22.30. Any amplified live music after this time shall be controlled by the noise limiter set at a level determined by the local authority environmental health officer, such levels being confirmed in writing to the licensee."

Delete point 8, replace with:

"Noise limiting devices, once set, should not be reset and readjusted without consulting with the local authority environmental health officer."

Delete point 9, replace with:

"All doors and windows at the premises must be kept closed whenever amplified regulated entertainment is taking place."

Delete point 14, replace with:

"Whenever the premises remains open to the public until 00.00 all licensable activities shall cease by 23.30, and on all other occasions when the hall closes to the public before 00.00, licensable activities shall cease 30 minutes prior to the planned closing time of the hall, except for non-standard times as defined."

ies licence.

Summary of application for variation of Premises Licence

**Tatlers Restaurant,
21 Tombland Norwich Norfolk NR3 1RF**

Premises Opening Hours

Monday to Friday 07:45 – 23:30
Saturday and Sunday 08:45 – 23:30

Activities and Operational Times

Recorded Music (indoors only)
Monday to Friday 07:45 – 23:30
Saturday and Sunday 08:45 – 23:30

Sale by Retail of Alcohol (for consumption both on and off the premises)
Monday to Friday 07:45 – 23:30
Saturday and Sunday 08:45 – 23:30

The nature of the proposed variation is to add the off licence facility to the existing premises licence and to operate earlier.

In addition, the licensable activity of Late Night refreshment is to be removed.

Any representation to the application must be received by the Licensing Office by 24 February 2016.

Summary of application for Grant of Premises Licence

**Delice,
Ground Floor 2 Castle Meadow Norwich NR1 3PY**

Premises Opening Hours

Monday – Wednesday 09:00 – 17:00
Thursday – Saturday 09:00 – 23:00
Sundays 11:00 – 16:00

Activities and Operational Times

Recorded Music (Indoors only)

Monday – Wednesday 09:00 – 17:00
Thursday – Saturday 09:00 – 23:00
Sundays 11:00 – 16:00

Retail Sale of Alcohol (For consumption on the premises only)

Monday – Wednesday 09:00 – 17:00
Thursday – Saturday 09:00 – 23:00
Sundays 11:00 – 16:00

**Any representation to the application must be received by the Licensing Office
by 16th February 2016**

Summary of application for Grant of Premises Licence

355 Aylsham Road, Norwich, NR3 2RX

Premises Opening Hours

Every day 12:00 - 03:00

Activities and Operational Times

Sale by Retail of Alcohol (for consumption off the premises only)
Every day 12:00 - 03:00

**Any representation to the application must be received by the Licensing Office
by 1st February 2016**

Summary of application for variation of Premises Licence

**Union Of UEA Students,
University Of East Anglia University Plain Norwich Norfolk NR4 7TJ**

Premises Opening Hours

Monday – Sunday 06:00 – 06:00

Non standard / Seasonal timings - New Years Eve: From the end of permitted hours to the start of permitted hours next day.

Activities and Operational Times

Provision of plays (Indoors and outdoors)

Monday – Sunday 09:00 – 04:00

Provision of films (Indoors and outdoors)

Monday – Sunday 09:00 – 04:00

Provision of Indoor Sporting Events

Monday – Sunday 09:00 – 04:00

Provision of Boxing or Wrestling Entertainments (Indoors only)

Monday – Sunday 09:00 – 04:00

Provision of Live Music (Indoors and outdoors)

Monday – Sunday 09:00 – 04:00

Provision of Recorded Music (Indoors and outdoors)

Monday – Sunday 09:00 – 04:00

Performance of Dance (Indoors only)

Monday – Sunday 09:00 – 04:00

Provision of anything of a similar description to live music, recorded music or performances of dance (Indoors only)

Monday – Sunday 09:00 – 04:00

Provision of Late Night Refreshment (Indoors and Outdoors)

Monday - Sunday 23:00 – 04:00

Sale by Retail of Alcohol (for Consumption On and Off the Premises)

Monday – Sunday 09:00 – 03:00

Non standard / Seasonal Timings : All the above Licensable Activities – New Years Eve from the end of permitted hours to the start of permitted hours the next day.

The nature of the proposed variation is to:

- **Add the consumption of alcohol Off Premises to the licence**
- **To allow expansion to outdoors areas for Licensable Activities, in addition to indoors, for special occasions.**
- **To update late night refreshment licence to fit the proposed services in the shop and Union House.**

Any representation to the application must be received by the Licensing Office by 13th January 2016

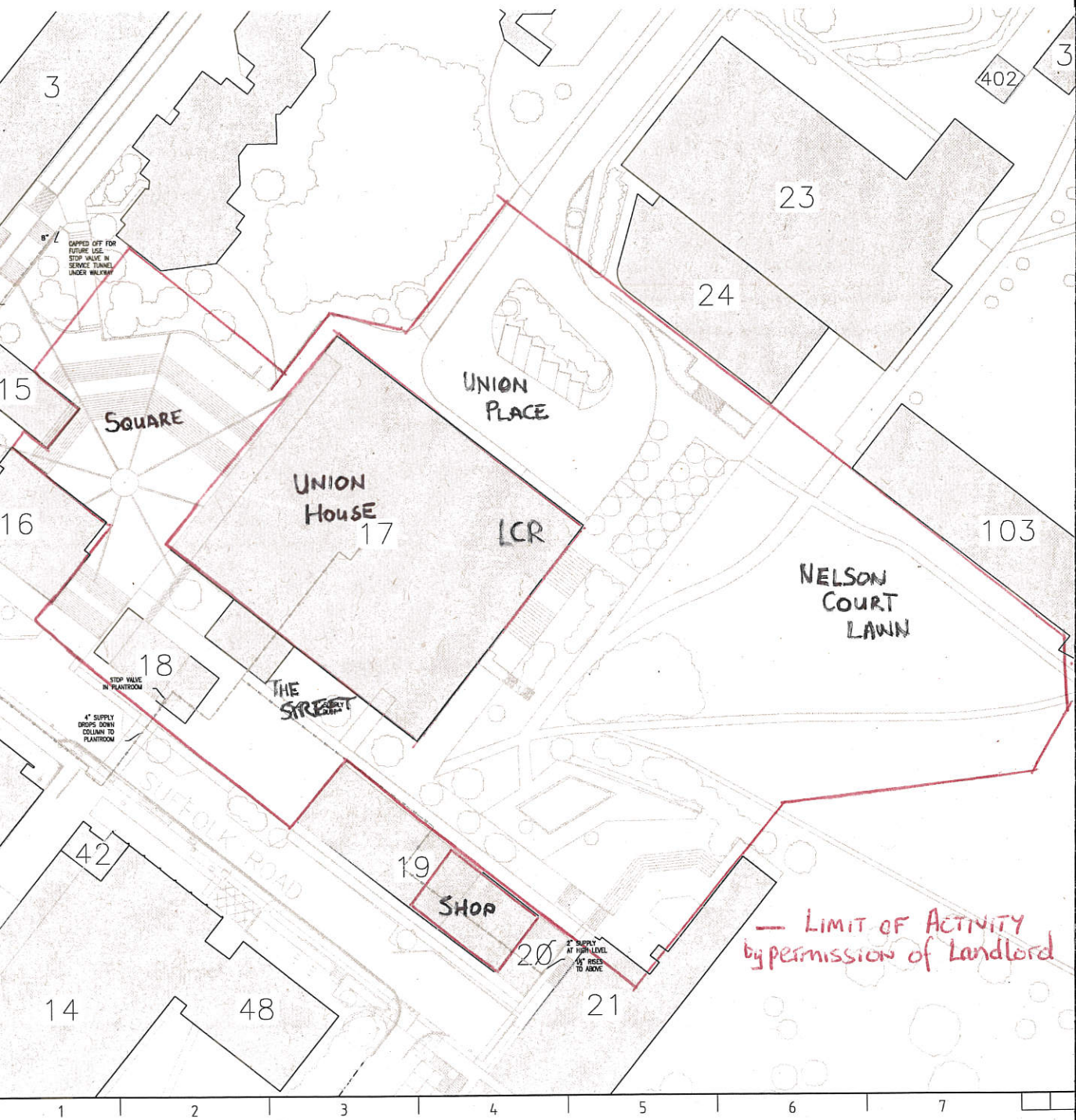

3

402

3

8" L
CAPPED OFF FOR
FUTURE USE
STOP VALVE IN
SERVICE TUNNEL
UNDER WALKWAY

23

24

15

SQUARE

UNION
PLACE

16

UNION
HOUSE
17

LCR

103

NELSON
COURT
LAWN

18

STOP VALVE
IN PLANTROOM

THE
STREET

4" SUPPLY
DROPS DOWN
COLUMN TO
PLANTROOM

SUFFOLK ROAD

42

19

SHOP

20

2" SUPPLY
AT FLOOR LEVEL
4" REED
TO ABOVE

*— LIMIT OF ACTIVITY
by permission of Landlord*

14

48

21

1

2

3

4

5

6

7

Summary of application for Grant of Premises Licence

**Roof Top Restaurant,
Level 6 Rose Lane Business Centre 51 - 59 Rose Lane Norwich NR1 1BY**

Premises Opening Hours

07:00 – 00:30 Every Day

Activities and Operational Times

Late Night Refreshment

23:00 – 24:00 Every Day

Retail Sale of Alcohol (for consumption both on and off the premises)

08:00 – 24:00 Every Day

**Any representation to the application must be received by the Licensing Office by 14th
January 2016**

Summary of application for Grant of Premises Licence

**NNF 2016 - Salon Perdu Spiegeltent,
Chapelfield Gardens Chapel Field Road Norwich NR2 1SF**

Premises Opening Hours

Monday to Thursday 10:00 – 01:30
Friday and Saturday 10:00 – 02:30
Sunday 10:00 – 00:30

Activities and Operational Times

Plays (indoors and outdoors)
Monday to Thursday 10:30 – 01:00
Friday and Saturday 10:30 – 02:00
Sunday 10:30 – 00:00

Films (indoors and outdoors)
Monday to Thursday 10:30 – 01:00
Friday and Saturday 10:30 – 02:00
Sunday 10:30 – 00:00

Live Music (indoors and outdoors)
Monday to Thursday 10:30 – 01:00
Friday and Saturday 10:30 – 02:00
Sunday 10:30 – 00:00
(No live music will be played after 11pm in the outside performance area on all nights)

Recorded Music (indoors and outdoors)
Monday to Thursday 10:30 – 01:00
Friday and Saturday 10:30 – 02:00
Sunday 10:30 – 00:00

Performances of Dance (indoors and outdoors)
Monday to Thursday 10:30 – 01:00
Friday and Saturday 10:30 – 02:00
Sunday 10:30 – 00:00

Anything of a similar description to live music, recorded music or performances of dance (indoors and outdoors)
Monday to Thursday 10:30 – 01:00
Friday and Saturday 10:30 – 02:00
Sunday 10:30 – 00:00

Late Night Refreshment (indoors and outdoors)
Monday to Thursday 23:00 – 01:00
Friday and Saturday 23:00 – 02:00
Sunday 23:00 – 00:00

Sale by Retail of Alcohol (for consumption on the premises)
Monday to Thursday 11:00 – 01:00
Friday and Saturday 11:00 – 02:00
Sunday 11:00 – 00:00

This application is for a temporary premises licence to run from 18 May to 29 May 2016 inclusive.

Any representation to this application must be received by the Licensing Office by 14 January 2016.

Summary of application for Grant of Premises Licence

179 Drayton Road Norwich NR3 2AA

Premises Opening Hours

08:00 - 23:00 Everyday

Activities and Operational Times

Retail sale of alcohol (for consumption off the premises only)
08:00 - 23:00 Everyday

Any representation to the application must be received by the Licensing Office by 7th January 2016

Summary of application for Grant of Premises Licence

3 Upper King Street Norwich NR3 1RL

Premises Opening Hours

Monday to Wednesday 08:00 – 23:00

Thursday to Saturday 08:00 – 00:00

Sunday 08:00 – 22:00

Non Standard/Seasonal Timings

New Years Eve until 02:00

Activities and Operational Time

Recorded Music (indoors only)

Monday to Wednesday 08:00 – 23:00

Thursday to Saturday 08:00 – 00:00

Sunday 10:00 – 22:00

Non Standard/Seasonal Timings

New Years Eve until 02:00

Late Night Refreshment (indoors only)

Thursday to Saturday 23:00 – 00:00

Non Standard/Seasonal Timings

New Years Eve until 02:00

Sale by Retail of Alcohol (for consumption both On and Off the premises)

Monday to Wednesday 10:00 – 23:00

Thursday to Saturday 10:00 – 00:00

Sunday 10:00 – 22:00

Any representation to the application must be received by the Licensing office by 30 November 2015.

Summary of application for variation of Premises Licence

**Morrisons,
Albion Way Norwich Norfolk NR1 1WU**

Premises Opening Hours

Monday to Sunday 06:00 – 00:00 (midnight)

Activities and Operational Times

Sale by Retail of Alcohol (for consumption Off the premises)
Monday to Sunday 06:00 – 00:00 (midnight)

The nature of the proposed variation to:

- 1) Vary the hours to permit that sale by retail of alcohol and opening from 06:00 to 00:00 (midnight) on Mondays to Sundays inclusive.**
- 2) Add conditions.**

Any representation to the application must be received by the Licensing Office by 18 November 2015.

Summary of application for Grant of Premises Licence

21 - 23 Nelson Street Norwich NR2 4DW

Premises Opening Hours

Monday to Thursday 09:00 – 23:00

Friday and Saturday 09:00 – 00:00

Sunday 10:00 – 22:00

Non Standard/Seasonal Timings

New Years Eve until 02:00 plus up to 5 special events per year only to be held on a Friday or Saturday or Bank Holiday Sunday until 02:00

Activities and Operational Times

Provision of Recorded Music (indoors only)

Monday to Wednesday 09:00 – 22:00

Thursday 09:00 – 23:00

Friday and Saturday 09:00 – 00:00

Sunday 10:00 – 22:00

Non standard/Seasonal Timings

New Years Eve until 02:00 and up to 5 special events until 02:00 only to be held on Friday, Saturday or a Bank Holiday Sunday.

Late Night Refreshment (both indoors and outdoors)

Friday and Saturday 23:00 – 00:00

Non standard/Seasonal Timings

New Years Eve until 02:00 and up to 5 special events until 02:00 only to be held on Friday, Saturday or a Bank Holiday Sunday.

Sale by Retail of Alcohol (for consumption On the premises only)

Monday to Thursday 09:00 – 23:00

Friday and Saturday 09:00 – 00:00

Sunday 10:00 – 22:00

Non standard/Seasonal Timings

New Years Eve until 02:00 and up to 5 special events until 02:00 only to be held on Friday, Saturday or a Bank Holiday Sunday.

Any representation to the application must be received by the Licensing Office by 19 November 2015

Summary of application for Grant of Premises Licence

**Carluccio's (Pop Up Shop),
1 Royal Arcade Norwich NR2 1NQ**

Premises Opening Hours

Monday to Saturday 08:00 – 23:00
Sunday 09:00 – 22:30

Activities and Operational Times

Sale by Retail of Alcohol (for consumption Off the premises)
Monday to Saturday 08:00 – 23:00
Sunday 09:00 – 22:30

This application is for a temporary premises licence to run from 14 November 2015 to 28 December 2015 inclusive.

Any representation to the application must be received by the Licensing Office by 13 November 2015.

Summary of application for variation of Premises Licence

Odeon Cinema,
Unit 1A Wherry Road Norwich Norfolk NR1 1XA

Premises Opening Hours

No changes to existing opening hours

Activities and Operational Times

Sale by Retail of Alcohol (for consumption On the premises only)
Monday to Sunday 09:00 – 01:00

The nature of the proposed variation is to:

- 1) To allow the provision of regulated entertainment for 24 hours on no more than 26 occasions in any 12 month period.**
- 2) To allow the provision of late night refreshment to be extended from 03:00 to 05:00 on no more than 26 occasions in any 12 month period.**
- 3) To extend the hours for the sale of alcohol for one hour Monday to Sunday from the current terminal hour of 00:00 (midnight) to 01:00.**

Any representation to the application must be received by the Licensing Office by 22 October 2015.

Summary of application for variation of Premises Licence

**Be At One,
23 Bank Plain Norwich Norfolk NR2 4SF**

Premises Opening Hours

No changes to opening hours

Activities and Operational Times

No changes to existing activities and operational times

The nature of the proposed variation is to:

1) Vary the existing plan

2) Vary the specified conditions to read as follows;

Annex 2 condition 4 – The premises will implement a search on entry policy subject to an operational risk assessment.

Annex 2 condition 7 – On Thursday, Friday and Saturday nights at least 3 SIA registered supervisors shall be on duty from 2200 hrs until close. On all other nights SIA registered staff shall be employed based on an operational risk assessment. This risk assessment will be kept at the premises and available for inspection to Police or Licensing Authority on request.

3) Include the non-standard timings for all permitted activities;

‘An additional hour to the permitted hours on the day when British Summertime commences’.

The application is sought to modernise and improve the premises for use as a cocktail bar.

Any representation to the application must be received by the Licensing Office by 27 October 2015

Summary of application for variation of Premises Licence

**Union Of UEA Students,
University Of East Anglia University Plain Norwich Norfolk NR4 7TJ**

Premises Opening Hours

Monday – Sunday 09:00 – 04:30

Non standard / seasonal timings - New Years Eve: From the end of permitted hours to the start of permitted hours next day.

Activities and Operational Times

Provision of Plays (indoors only)
Monday – Sunday 09:00 – 04:00

Provision of Films (Indoors only)
Monday – Sunday 09:00 – 04:00

Provision of Indoor Sporting Events
Monday – Sunday 09:00 – 04:00

Provision of Boxing or Wrestling Entertainments (Indoors Only)
Monday – Sunday 09:00 – 04:00

Provision of Live Music (Indoors only)
Monday – Sunday 09:00 – 04:00

Provision of Recorded Music (Indoors only)
Monday - Sunday 09:00 – 04:00

Provision of Performances of Dance (Indoors only)
Monday – Sunday 09:00 – 04:00

Provision of anything of a similar description to live music, recorded music or performances of dance (Indoors only)
Monday – Sunday 09:00 – 04:00

Provision of Late Night Refreshments (Indoors only)
Monday – Sunday 23:00 -04:00

Sale by Retail of Alcohol (For consumption on the Premises)
Monday – Sunday 09:00 – 03:30

Non Standard / Seasonal Timings : All the above Licensable Activities – New Years Eve from the end of permitted hours to the start of permitted hours the next day.

The nature of the proposed variation is to:

- 1) Replace conditions on the Premises Licence**
- 2) Add further Licensable Activities**
- 3) Extend the opening & the Licensable Activity hours on the Premises Licence**
- 4) Update the Licensed floor plans to reflect modifications to the building layout**

Any representation to the application must be received by the Licensing Office by 22nd October 2015

Summary of application for Grant of Premises Licence

**Queens Store,
213 Queens Road Norwich NR1 3AE**

Premises Opening Hours

Monday to Sunday 07:00 – 22:00

Activities and Operational Times

Sale by Retail of alcohol (for consumption Off the premises)
Monday to Sunday 07:00 – 22:00

Any representation to the application must be received by the Licensing Office by 22 October 2015

Summary of application for variation of Premises Licence

The White Lion,
73 Oak Street Norwich Norfolk NR3 3AQ

Premises Opening Hours

Monday to Thursday 10:00 – 01:00
Friday and Saturday 10:00 – 02:00
Sunday 12:00 – 00:00

Non Standard/Seasonal Timings

Where the next day is a bank holiday, from 10:00 to 02:00 the next day.
From the end of permitted hours on New Years Eve to the start of permitted hours on New Years Day.

Activities and Operational Times

Late Night Refreshment (indoors only)
Monday to Thursday 23:00 – 01:00
Friday and Saturday 23:00 – 02:00
Sunday 23:00 – 00:00

Non Standard/Seasonal Timings

Where the next day is a bank holiday, from 23:00 to 02:00 the next day.
From the end of permitted hours on New Years Eve to the start of permitted hours on New Years Day.

Sale by Retail of Alcohol (for consumption both on and off the premises)

Monday to Thursday 10:00 – 00:00
Friday and Saturday 10:00 – 01:00
Sunday 12:00 – 23:00

Non Standard/Seasonal Timings

Where the next day is a bank holiday, from 10:00 to 01:00 the next day.
From the end of permitted hours on New Years Eve to the start of permitted hours on New Years Day.

The nature of the proposed variation is to:

- 1) Extend the regular hours for the sale of alcohol to midnight Monday to Thursday, to 1am Friday and Saturday, to 11pm Sunday and to 1am where the next day is a bank holiday.**
- 2) Extend the opening hours to one hour after the end of permitted hours for sale of alcohol.**
- 3) Extend late night refreshment to allow serving of hot drinks (coffee tea etc) while the premises are open.**
- 4) Remove regulated entertainment from the licence.**
- 5) Alter the site plan to include the garden.**

Also the condition under the heading The Prevention of Public Nuisance to be amended to read 'There will be no use of the flat roof of the premises for the consumption of alcohol'.

Any representation to the application must be received by the Licensing Office by 8 October 2015