

Eagle Walk Play Area

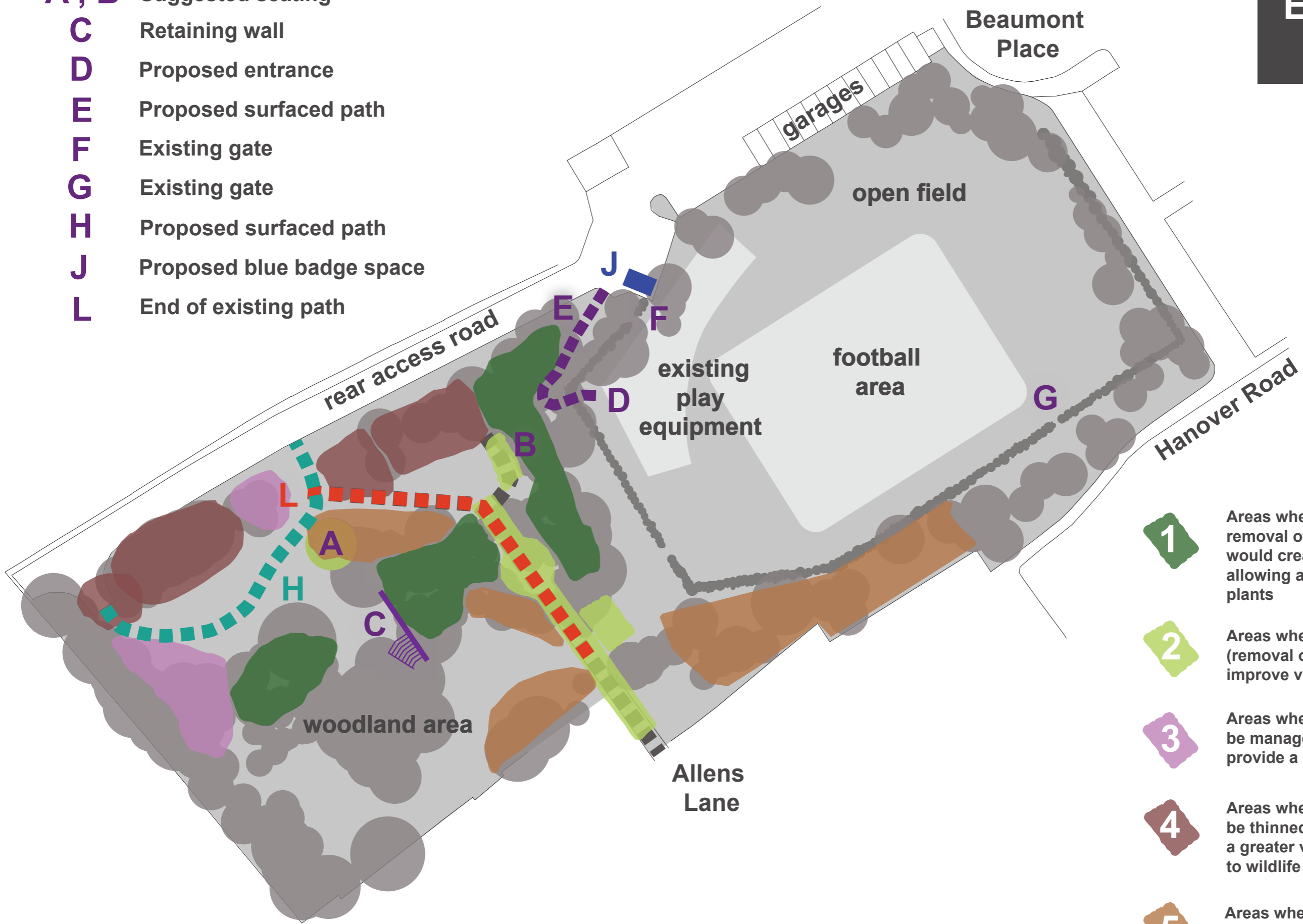

- A, B** Suggested seating
- C** Retaining wall
- D** Proposed entrance
- E** Proposed surfaced path
- F** Existing gate
- G** Existing gate
- H** Proposed surfaced path
- J** Proposed blue badge space
- L** End of existing path



- 1** Areas where selective and careful removal of non-native tree species would create an environment allowing a wider variety of woodland plants
- 2** Areas where crown raising of trees (removal of lower branches) would improve visibility and access
- 3** Areas where Hazel and Elder could be managed by coppicing to provide a richer variety of habitat
- 4** Areas where dense shrubs could be thinned out and replaced with a greater variety of shrubs attractive to wildlife
- 5** Areas where self-sown scrub could be reduced to allow the planting of a greater variety of woodland plants